

Solo Bass Trombone

Brandon Dicks

Written for Felix M. Padilla III

The Traveler's Loop

Concerto for Bass Trombone and Wind Ensemble

dur. ca. 18'15"

Introduction: The Train

I. Through the Cityscapes

II. Viewing the World

III. Tearing Metal

2020

bdicksmusic.com

©2020 by bdicksmusic. All Rights Reserved

Blank Page intended for Page Turns

Copyright ©2020 BDicksmusic
BDickmusic.com
For perusal only

Solo Bass Trombone

Written for Felix M. Padilla III

The Traveler's Loop

Introduction: The Train

Brandon Dicks (ASCAP)

Freely

With Momentum (♩=52)

accel. . . . rit..

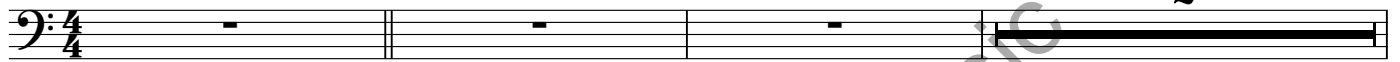

Copyright ©2020 BDicksmusic.com
BDicksmusic.com
For perusal only

I. Through the Cityscapes

15 *With Momentum* (♩=60) straight mute

22 24 30 *Blooming* 4

38 *Groovin', traveling through the city* open

41 44 52

sfz *p* *f* *ff* *f* *mf* *ff*

54 **10** **65**
ff

68
sub.mf *ff*

73
f *ff*

78 **6** **87**
ff

88
p *f*

92

96
*ff*³

99 **6**

5

107 *Driving, trucking away from the city* (♩=126)

114

118

124

Hypnotic

128 (♩=63)

Straight mute

131

134

136